







# **Metro Purple Line Extension Updates**



# Project Overview

-  Existing Metro Rail & Station
-  Purple Line Extension & Station (under construction)
-  Purple Line Extension Alignment & Station
-  Crenshaw/LAX Transit Corridor (under construction)

Subject to Change 18-2064 ©2018 LACMTA



	Forecasted Schedule		
Section	Section 1	Section 2	Section 3
Pre-Construction Activities	2014 – 2015	2016 – 2018	2018 – 2019
Construction	2015 – 2024	2018 – 2025	2019 – 2027
Operations	2024	2025	2027



# **Section 1**

# **Wilshire/La Cienega Station**



# Construction Status

*(Dates are subject to change.)*

- Deck Removal \_\_\_\_\_ April to September 2023
- Appendage Structures \_\_\_\_\_ Q1 2024
- Street Restoration and Plaza Construction \_\_\_\_\_ Q4 2023 to Q3/4 2024
- Systems Installation, Testing, and Integration \_\_\_\_\_ Q2 2023 to Q4 2024
- Station Open for Revenue \_\_\_\_\_ Q4 2024

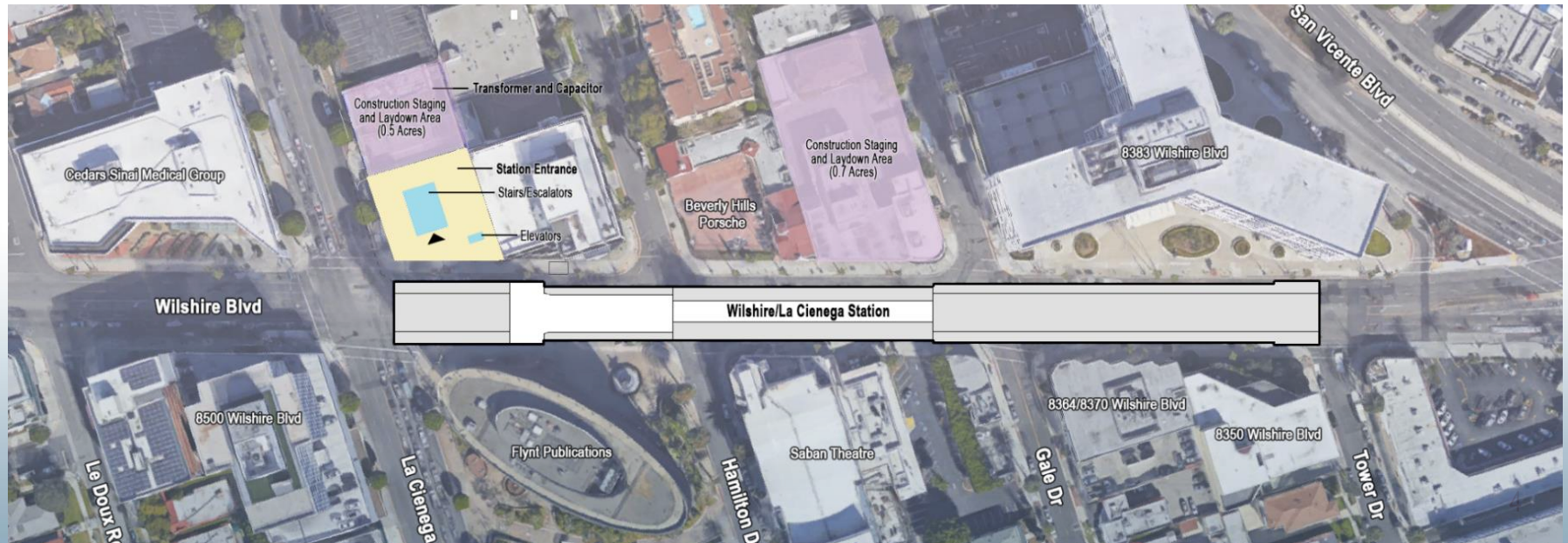



# South Appendage Construction

December 2022 through early October 2023

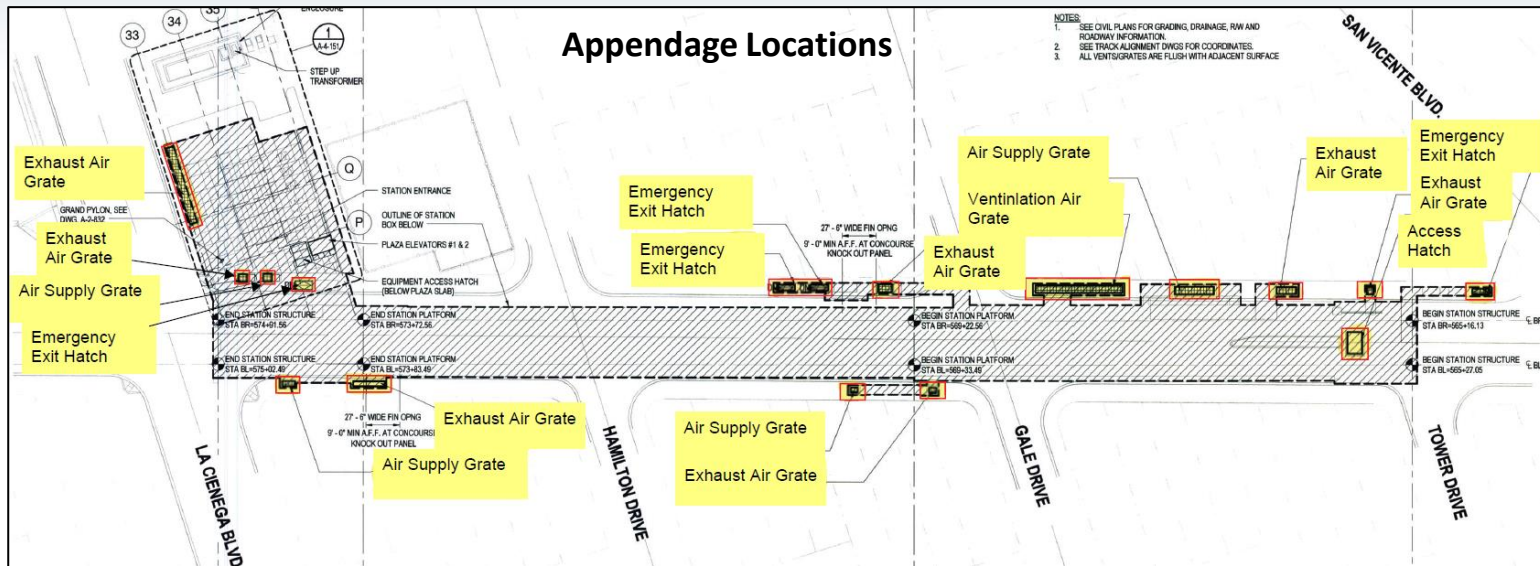

**Wilshire/La Cienega Station – South Appendage Work – K-rail Placement**

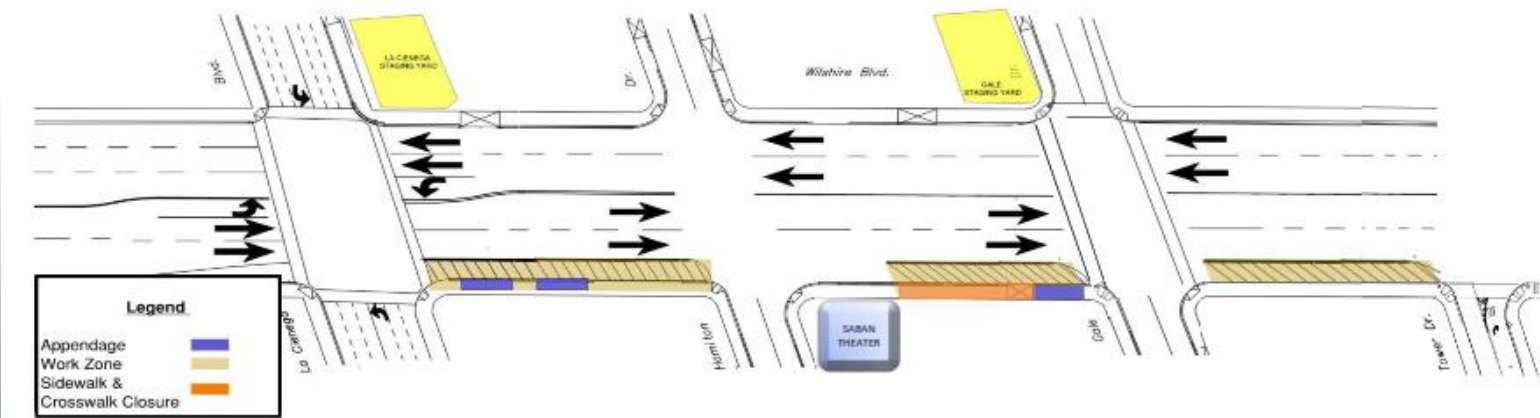



# Deck Removal along Wilshire

April 28, 2023 through September 11, 2023

- The MOA allows full closure of Wilshire Blvd over 17 Weekends (Fri 8pm to Mon 7am) for deck removal.
- Wilshire Blvd between San Vicente Blvd and Gale Dr paved by June 12<sup>th</sup>.
- Wilshire Blvd between La Cienega Blvd and Gale Dr paved by September 11<sup>th</sup>.



Backfill beneath deck panels

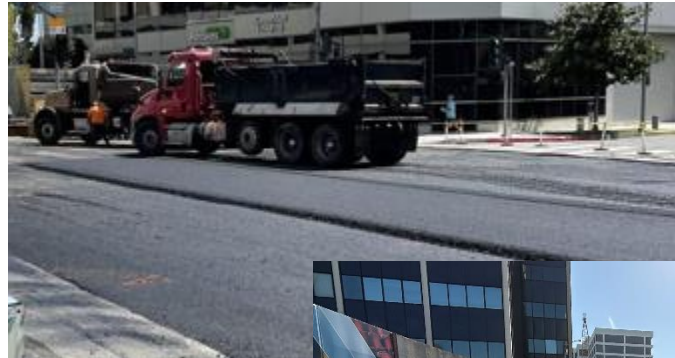

Paving on 9/10/2023



Paved Wilshire Blvd



# **Section 2**

## **Wilshire/Rodeo Station**



# Construction Status

*(Dates are subject to change.)*

- Appendage Structures ————— Q2 2023 to Q2 2024
- Station Backfill ————— Q4 2023 to Q1 2024
- Street Restoration ————— Q2 2024 to Q1 2025
- Systems Installation, Testing, and Integration ————— Q1 2024 to Q4 2025
- Station Open for Revenue ————— Q4 2025

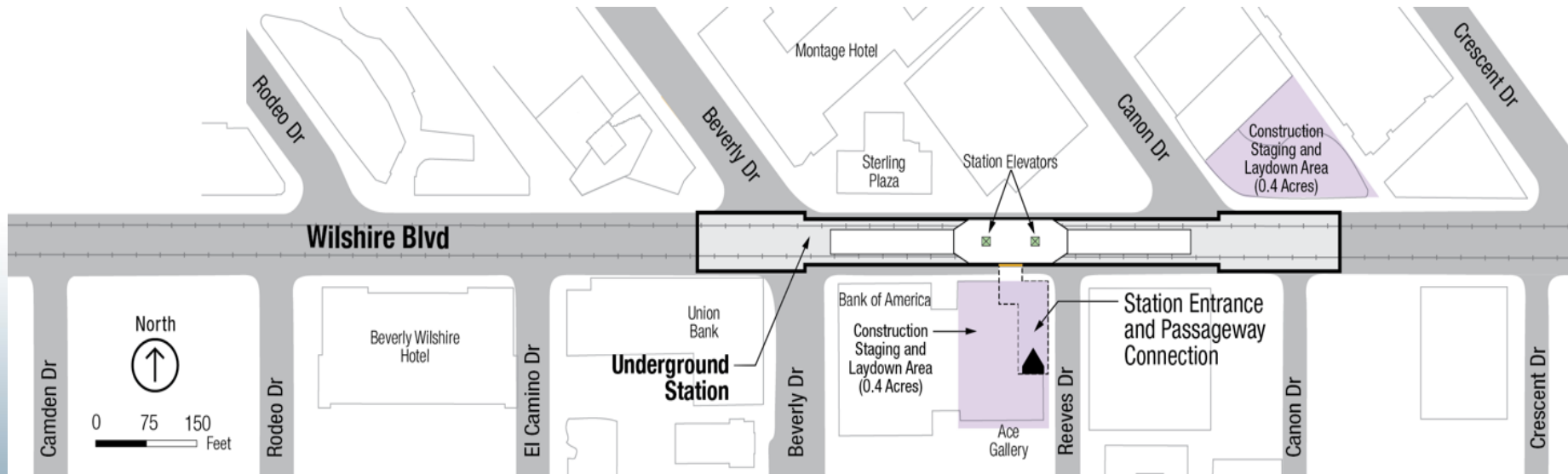





# Appendage Locations

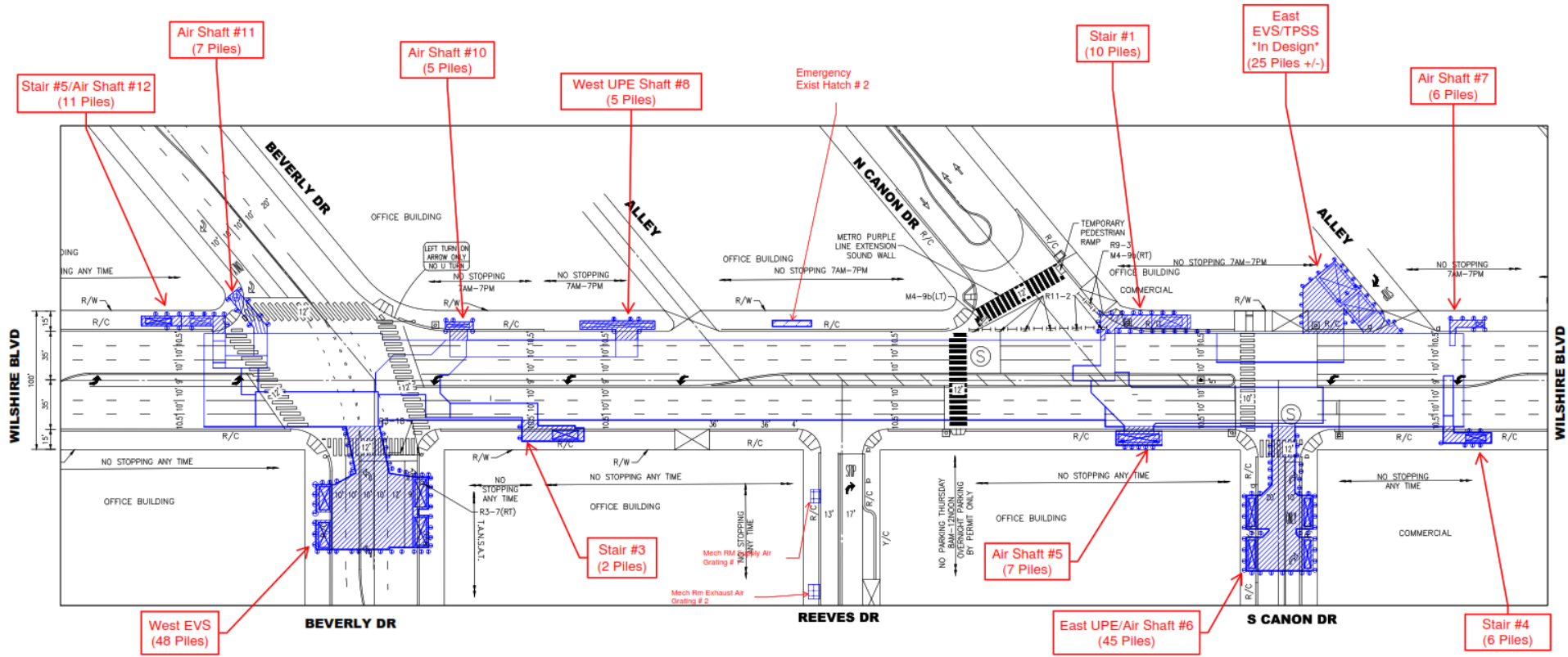



# S Beverly Dr Appendage Construction

May 2023 through May 2024

- Piling and Decking completed between July 28<sup>th</sup> and August 28<sup>th</sup>, over the 5 weekends in compliance with the MOA.
- Excavation, concrete pour, deck removal, and street restoration to follow until the 2<sup>nd</sup> Quarter of 2024.

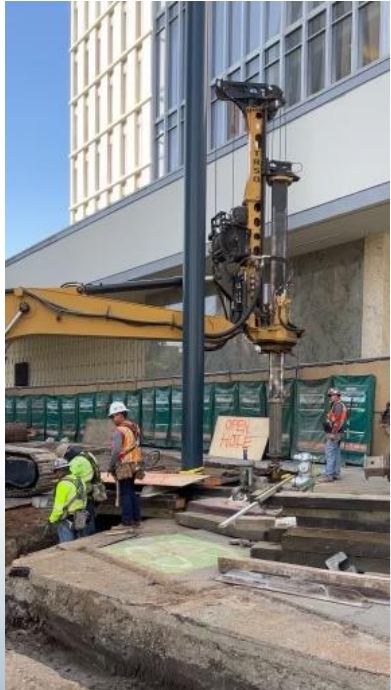

Piling



Decking



# S Canon Dr Appendage Construction

July 2023 through February 2024

- Weekend Piling and Decking may begin as early as late September 2023 with full closure of S Canon Dr in compliance with the MOA.
- Excavation, concrete pour, deck removal, and street restoration will follow until the 1<sup>st</sup> Quarter of 2024.

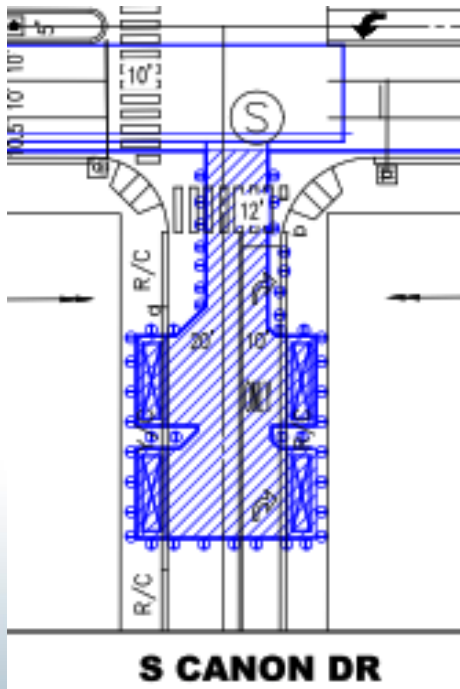

Appendage Structure Footprint at S Canon Dr.